INSTRUMENTAL PLAY-ALONG

Flute

Level 2–3

ONLINE ACCESS INCLUDED

Professional Recordings

TNT2 Practice Software

SELECTIONS FROM THE

Harry Potter™

COMPLETE FILM SERIES

INSTRUMENTAL SOLOS

CONTENTS

	Page	Audio Track Demo	Audio Track Play-Along
Tuning Note (B♭ Concert)			1
Harry's Wondrous World	5	2	3
Family Portrait	8	4	5
Hedwig's Theme	10	6	7
Leaving Hogwarts	11	8	9
Double Trouble	12	10	11
A Window To The Past	13	12	13
Fawkes The Phoenix	14	14	15
Harry In Winter	16	16	17
Hogwarts' Hymn	17	18	19
Hogwarts' March	18	20	21
Fireworks	20	22	23
Wizard Wheezes	22	24	25
Farewell To Dobby	24	26	27
Obliviate	25	28	29
Lily's Theme	26	30	31
Statues	27	32	33

ARRANGED BY BILL GALLIFORD, ETHAN NEUBURG AND TOD EDMONDSON

Harry Potter publishing rights © J.K.Rowling
Harry Potter characters, names, motion picture artwork, photography, and related indicia TM and © 2001–2011 Warner Bros. Entertainment, Inc. All rights reserved.

© 2012 Alfred Music
All Rights Reserved. Printed in USA.

ISBN-10: 0-7390-8828-9
ISBN-13: 978-0-7390-8828-9

DEMO 8 | PLAY-ALONG 9

LEAVING HOGWARTS

Music by
JOHN WILLIAMS

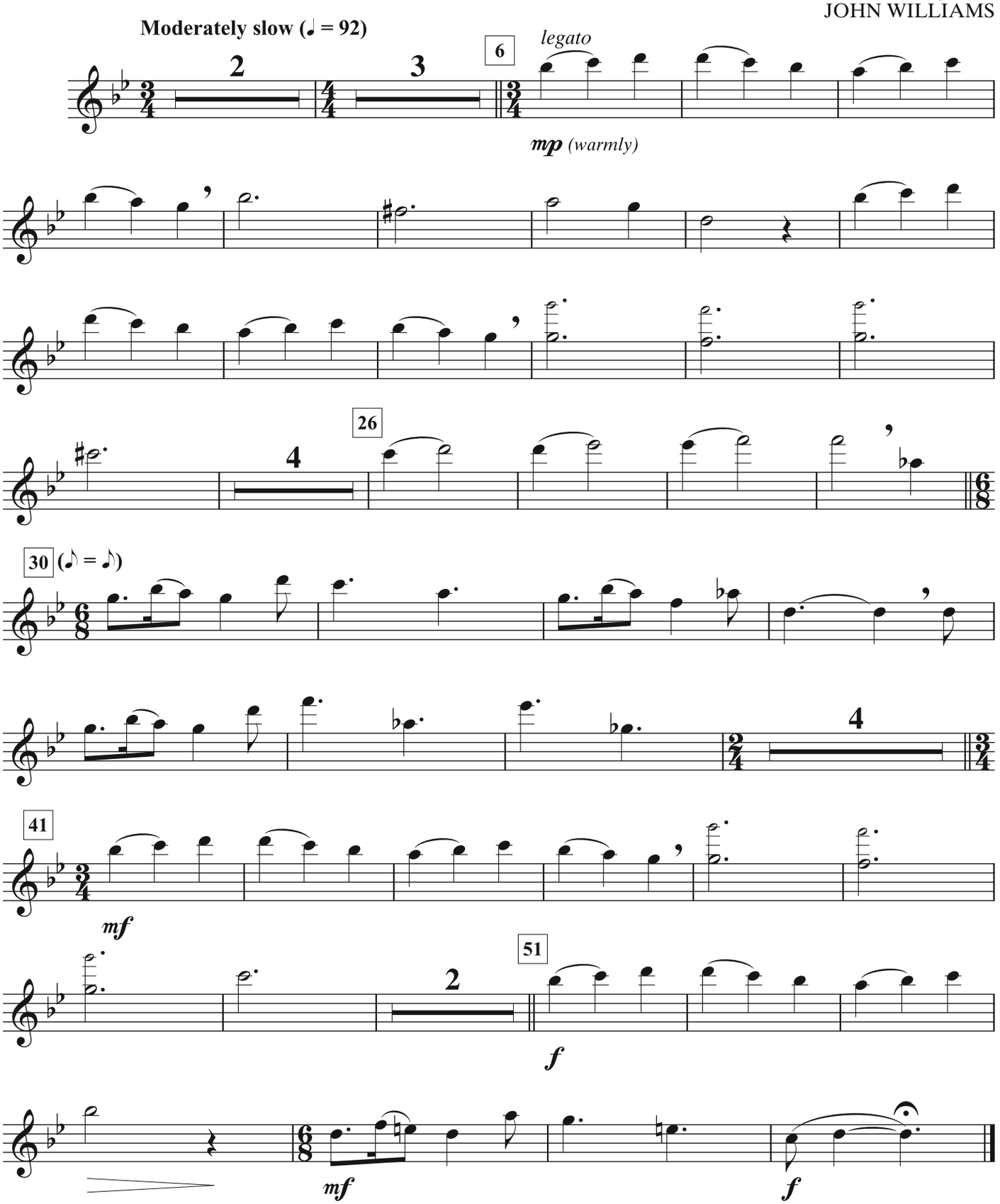

© 2002 WARNER-BARHAM MUSIC LLC (BMI)
All Rights Administered by SONGS OF UNIVERSAL, INC. (BMI)
Exclusive Worldwide Print Rights Administered by ALFRED MUSIC PUBLISHING CO., INC.
All Rights Reserved

FAWKES THE PHOENIX

DEMO 14 | PLAY-ALONG 15

Music by
JOHN WILLIAMS

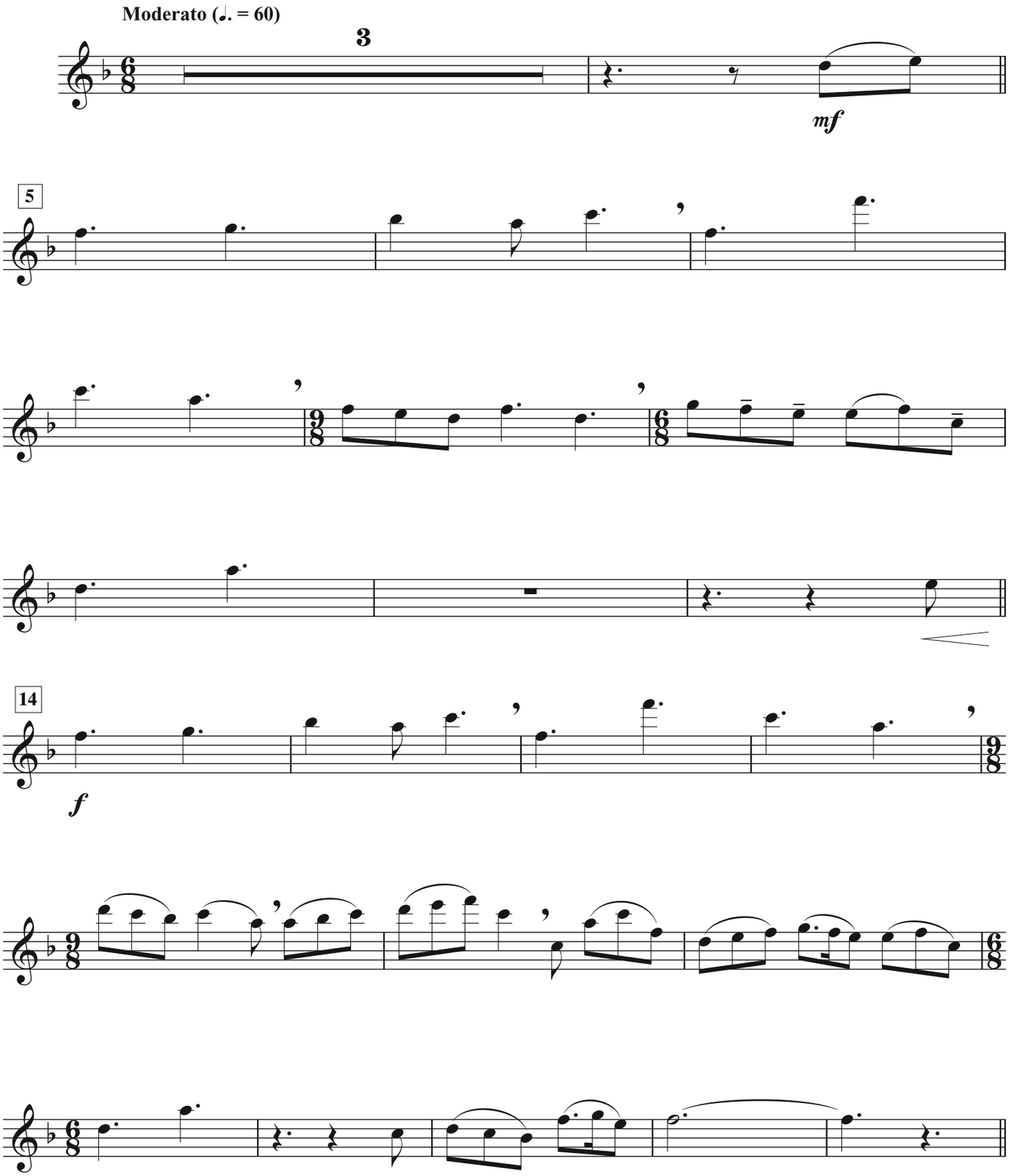

© 2002 WARNER-BARHAM MUSIC LLC (BMI)
All Rights Administered by SONGS OF UNIVERSAL, INC. (BMI)
Exclusive Worldwide Print Rights Administered by ALFRED MUSIC PUBLISHING CO., INC.
All Rights Reserved