Ave Maria

G. Caccini (1546-1618)
arr. V. Preema

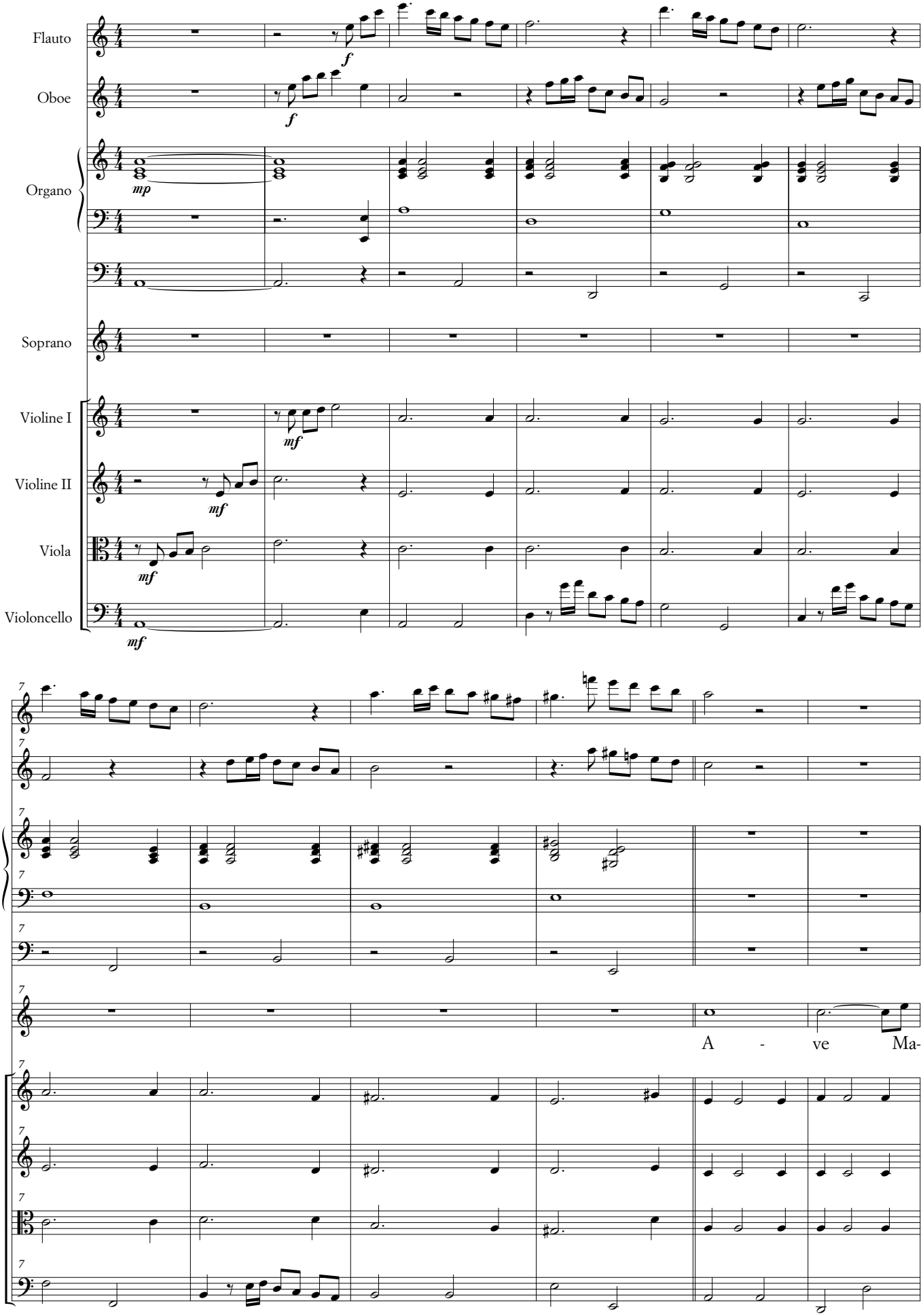

© 2002 by edition 49 Karlsruhe, Germany.