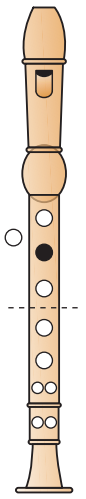

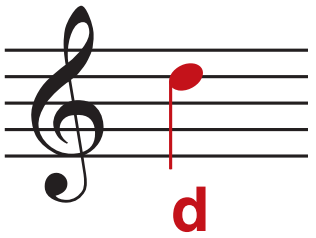

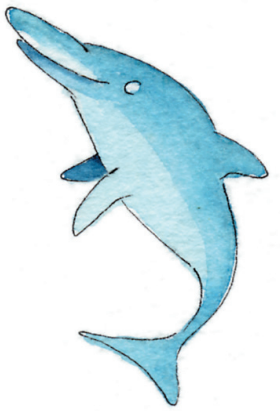

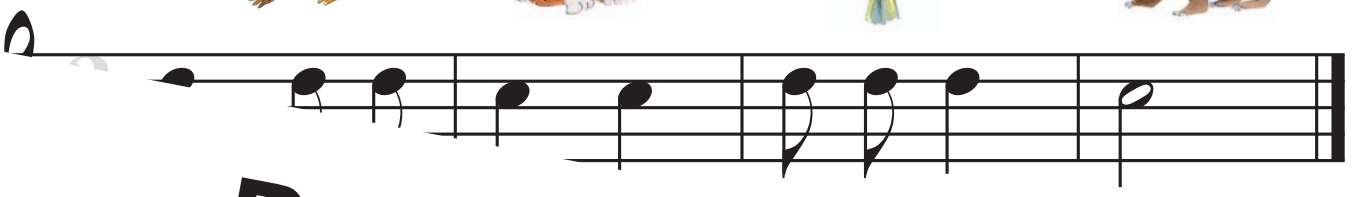

Probeseite aus
www.holzschuh-verlag.de

Hop- pe, hop - pe Rei - ter, wenn er fällt, dann schrei.
Fällt er in den Gra - ben, fres - sen ihn die Ra - ben.

… fällt er in den Sumpf,
macht der Reiter plumps!