Tango (1)

für Cello solo

Julián Arcas (1832–1882)
Arr. Dietmar Berger

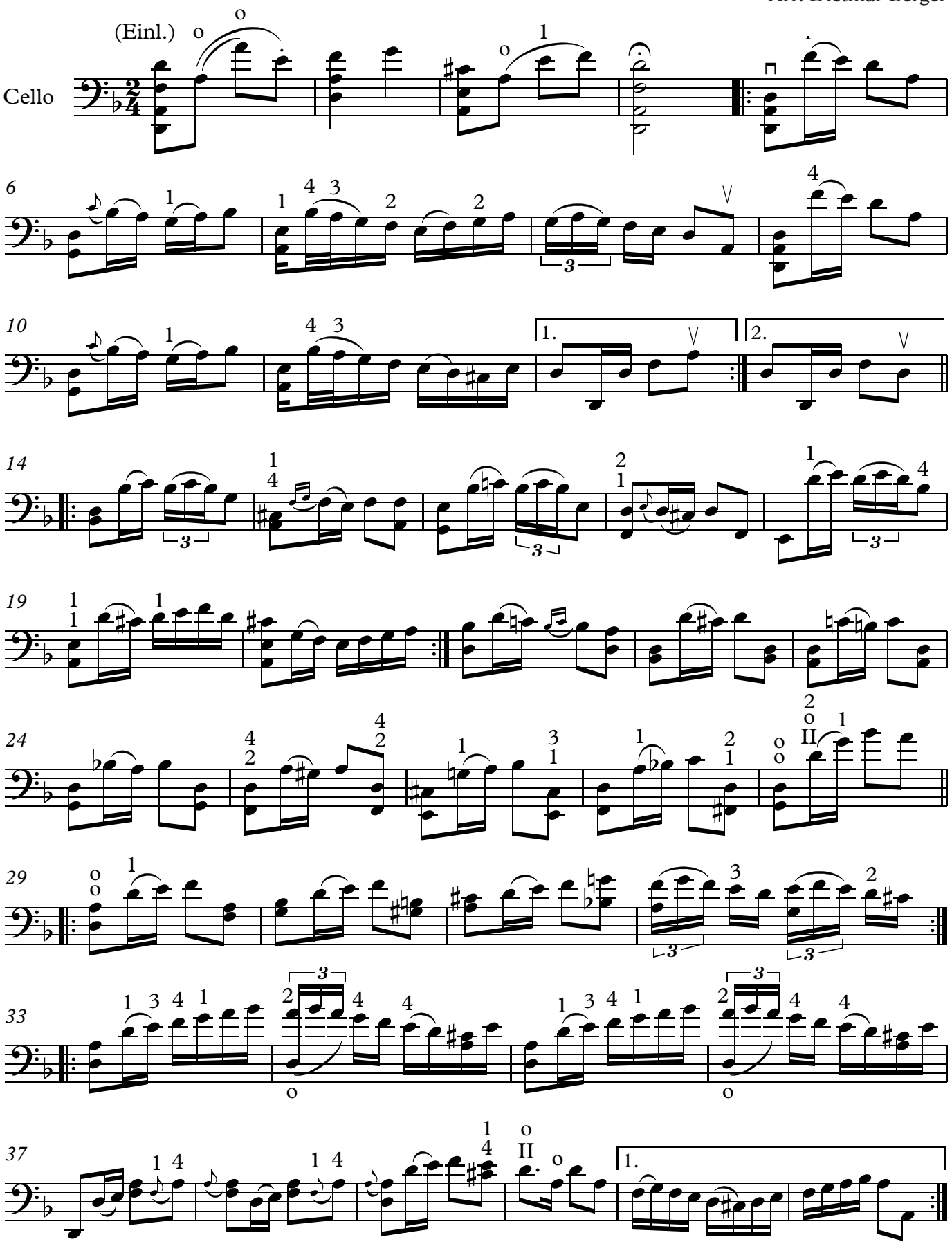

© 2018 by Edition Walhall, Franz Biersack,
Magdeburg. All rights reserved. Printed in Germany

EW1054